

Plat of Survey

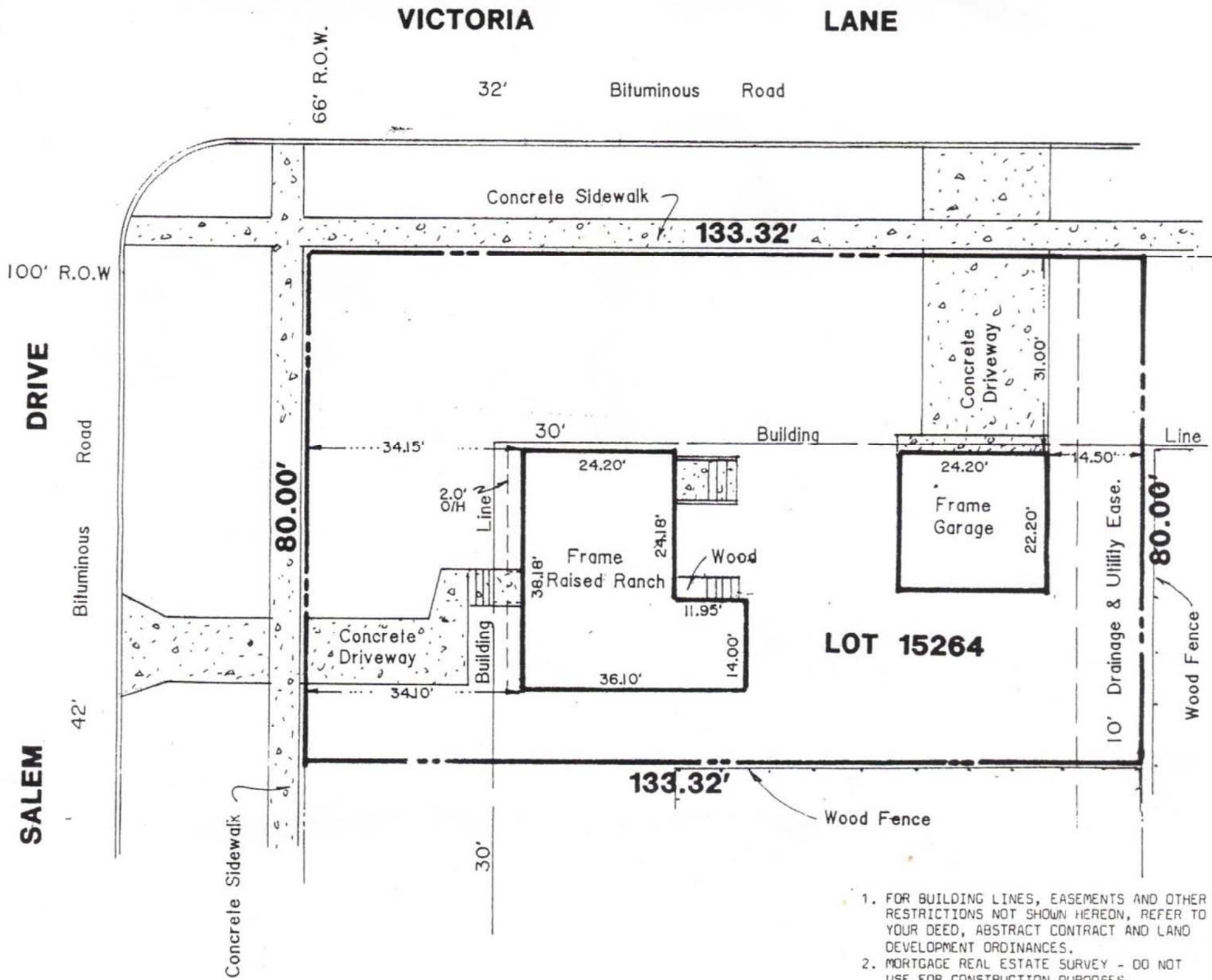

Scale: 1" = 20'



1. FOR BUILDING LINES, EASEMENTS AND OTHER RESTRICTIONS NOT SHOWN HEREON, REFER TO YOUR DEED, ABSTRACT CONTRACT AND LAND DEVELOPMENT ORDINANCES.
2. MORTGAGE REAL ESTATE SURVEY - DO NOT USE FOR CONSTRUCTION PURPOSES.
3. SCALING FROM REPRODUCTIONS IS NOT RECOMMENDED.
4. THE LEGAL DESCRIPTION SHOWN HEREON IS THAT PROVIDED TO THE SURVEYOR.

LOT 15264 IN WEATHERSFIELD UNIT 15, IN SECTION 2, BEING A SUBDIVISION IN THE SOUTHWEST QUARTER OF SECTION 21, TOWNSHIP 41 NORTH, RANGE 10, EAST OF THE THIRD PRINCIPAL MERIDIAN, IN COOK COUNTY, ILLINOIS, ACCORDING TO THE PLAT THEREOF RECORDED IN THE OFFICE OF THE RECORDER OF DEEDS IN COOK COUNTY, ILLINOIS, ON OCTOBER 1, 1968, AS DOCUMENT NUMBER 20631223.

Ordered by Gene S. BobRoff Att'y
 Job no. 323-20

STATE OF ILLINOIS)
 COUNTY OF COOK)

I, KEITH E. LACY, A PROFESSIONAL LAND SURVEYOR IN THE STATE OF ILLINOIS, DO HEREBY CERTIFY THAT A SURVEY HAS BEEN MADE UNDER MY SUPERVISION OF THE PROPERTY DESCRIBED HEREON, AND THAT THE PLAT HEREON DRAWN IS A CORRECT REPRESENTATION THEREOF.

DATE 05-25-94

Keith E. Lacy
 KEITH E. LACY
 PROFESSIONAL LAND SURVEYOR
 ILLINOIS NO. 1776

215 SALEM DRIVE, SCHAUMBURG, IL.