

Jens K. Doe
Professional Land Surveyors, P.C.
ALTA/ACSM LAND TITLE SURVEY
of

COMMONLY KNOWN AS: 979-981 LUNT AVE., SCHAUMBURG, ILLINOIS.

**"AREA OF EXTERIOR FOOTPRINT"
OF BUILDING SHOWN HEREON
9,761 SQ. FT.**

RD.

ESTERS CT.

BLVD.

LUNT AVE.

RODENBURG

WRIGHT

MORSE AVE.

SITE

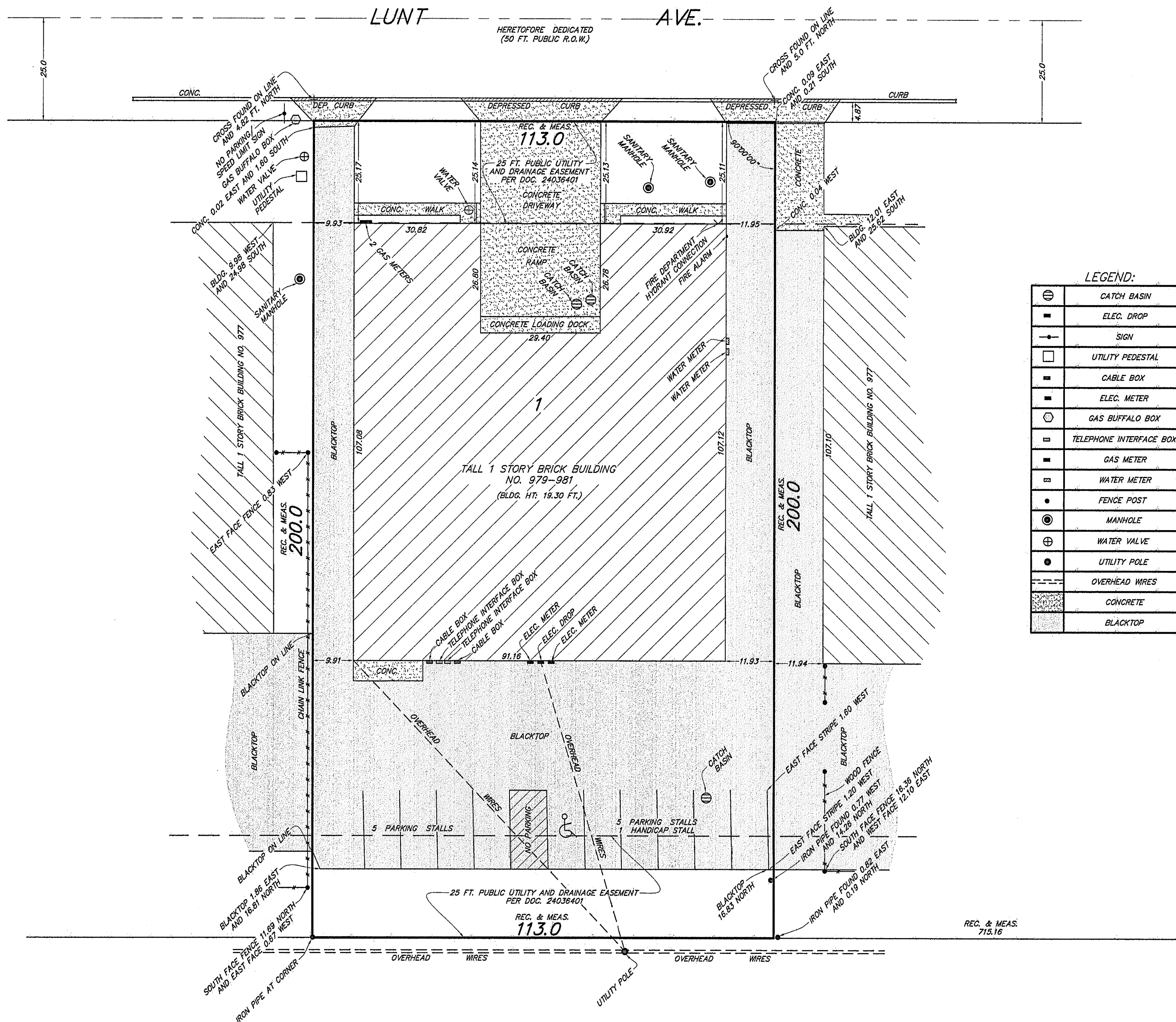

THERE ARE NO OFFSITE EASEMENTS OR SERVITUDES BENEFITING THE PROPERTY SHOWN HEREON.

LESTER ARNOLD

11

KEVIN DUFFY
(ILLINOIS PROFESSIONAL LAND SURVEYOR)
MY LICENSE EXPIRES 11-30-2011